

Alto Saxophone 1

- Flute
- Soprano Saxophone

WALRUS MUSIC PUBLISHING
P.O. BOX 1910
PISMO BEACH, CA 93488-1910
www.walrusmusic.com

I Remember

Comp and Arr Gordon L. Goodwin ASCAP

Bossa

7 Flute

1 8

9 10 11 12 13 14

15 16 17 18 19 20

21 22 23 24 25 26

27 28 29 30 31 32

33 34 35 36 37 38

39 40 41 42 43 44

45 46 47 48

49 50 51 52

53 54 55 56

Gmi7/C (Concert Pitch Chords) Db7(#9)/C F°/C

57 58 59 60

Gmi9/C F° FMaj7 (To Soprano) C/D

61 62 63 64 65 66

G6/D Emi7 G#mi11 C#13 Gmi11 C13

67 68 69 70 71 72

Soprano

73 74 75 76 77 78

Dmi7/G G9 C Maj9 Emi7/A A9 D Maj9 A/B B7 E Maj9 C#mi7

79 80 81 82 83

Bbmi7 Eb13 Ebmi7/Ab Ab9 Db Maj9 Fmi7/Bb Bb9 Eb Maj7

84 85 86 87 88

Gmi7/C C9 F Maj9 Dmi7 Abmi11 Db13

89 90 91 92 93 94

Gmi7/C Db7(#9)/C Bb/C C9 (To Flute)

95 96 97 98 99 100

A mi7(b5) D7(b9) Dmi7/G G9 Gmi7/C C7(b9)

 - Measure 101: Chord $D^b Maj^9$.
 - Measure 103: Chord Gmi^7 .
 - Measure 104: Chord Gmi^7/C .
 - Measure 103: Instruction "Flute" in a box.
 - Measure 104: Instruction "Tacet Last time".
 - Measure 105: Instruction "on cue after solos".
 - Measure 105: Instruction "Soli".
 - Measures 130-131 and 131-132: Triplet markings (3).
 - Measure 140: Instruction "Time".

Alto Saxophone 2

- Flute
- Alto Saxophone

WALRUS MUSIC PUBLISHING
P.O. BOX 1910
PISMO BEACH, CA 93488-1910
www.walrusmusic.com

I Remember

Comp and Arr Gordon L. Goodwin ASCAP

Bossa

Solos

(To Alto)

Alto

(To Flute)

2 Flute Tacet Last time

101 103 104

on cue after solos
Soli

105 106 107 108

109 110 111 112

113 114 115 116

117 118 119 120

121 122 123 124

125 126 127 128

129 130 131 132

133 134 135 136

137 138 139 140

Time

Tenor Saxophone 1

- Flute
- Tenor Saxophone

WALRUS MUSIC PUBLISHING
P.O. BOX 1910
PISMO BEACH, CA 93488-1910
www.walrusmusic.com

I Remember

Comp and Arr Gordon L. Goodwin ASCAP

Bossa

7

Flute

1

8

9 10 11 12 13 14

15 16 17 18 19 20

21 22 23 24 25 26

27 28 29 30 31 32

33 34 35 36 37 38

39 40 41 42 43 44

45 46 47 48

2 Flute Tacet Last time

101 103 104

on cue after solos

Soli

105 106 107 108

109 110 111 112

113 114 115 116

117 118 119 120

121 122 123 124

125 126 127 128

129 130 131 132

133 134 135 136

137 138 139 140

Time

Tenor Saxophone 2

- Flute
- Tenor Saxophone

WALRUS MUSIC PUBLISHING
P.O. BOX 1910
PISMO BEACH, CA 93488-1910
www.walrusmusic.com

I Remember

Comp and Arr Gordon L. Goodwin ASCAP

Bossa

7 Flute

1 8 9 10 11 12 13 14 15 16 17 18 19 20 21 22 23 24 25 26 27 28 29 30 31 32 33 34 35 36 37 38 39 40 41 42 43 44 45 46 47 48

Solos

(To Tenor)

Tenor

(To Flute)

2 Flute Tacet Last time

101 103 104

on cue after solos
Soli

105 106 107 108

109 110 111 112

113 114 115 116

117 118 119 120

121 122 123 124

125 126 127 128

129 130 131 132

133 134 135 136

137 138 139 140

Time

Baritone Saxophone

- Bass Clarinet
- Baritone Saxophone

WALRUS MUSIC PUBLISHING
P.O. BOX 1910
PISMO BEACH, CA 93488-1910
www.walrusmusic.com

I Remember

Comp and Arr Gordon L. Goodwin ASCAP

Bossa

7 (Flutes)

8

15 (Trumpets)

24

8

25

Bass Clarinet

33 34 35 36

37 38 39 40

41 42 43 44

45 46 47 48

49 50 51 52

Solos

(To Bari)

Bari

(To Bass Clarinet)

on cue after solos

12

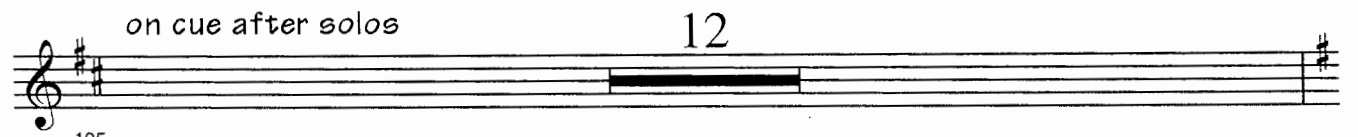

105

Bass Clarinet

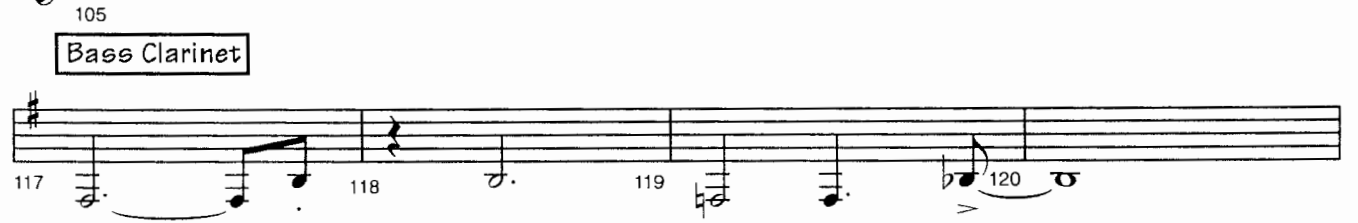

4

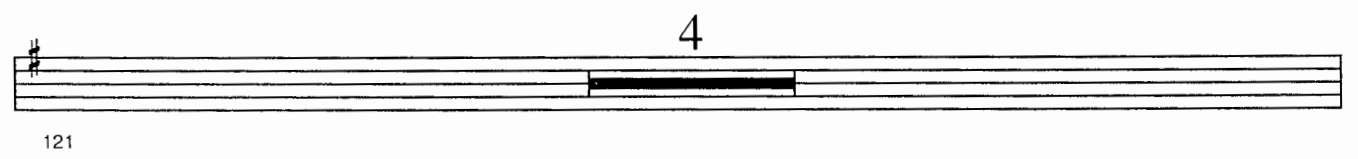

2

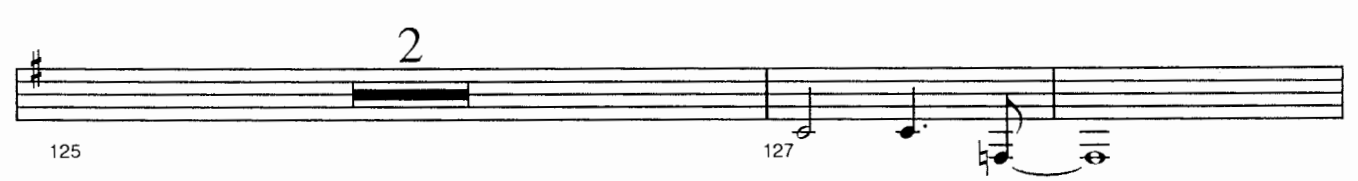

8

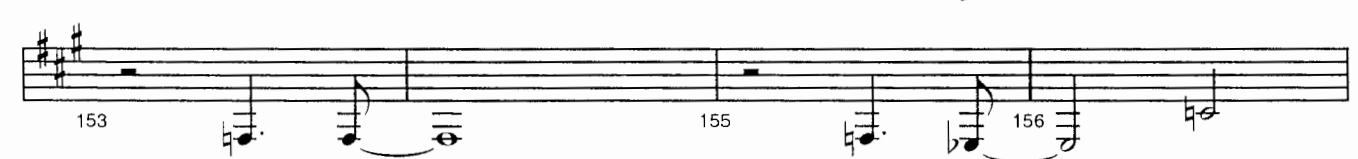
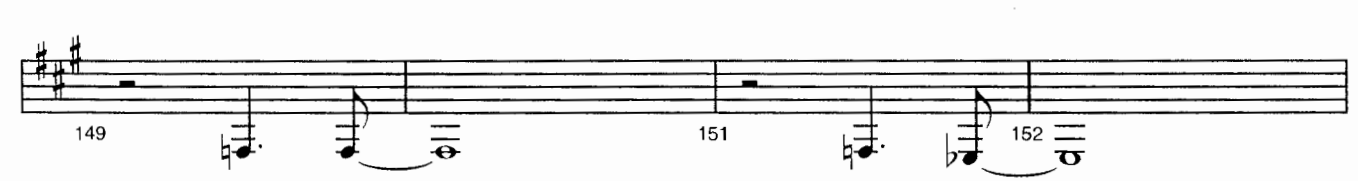
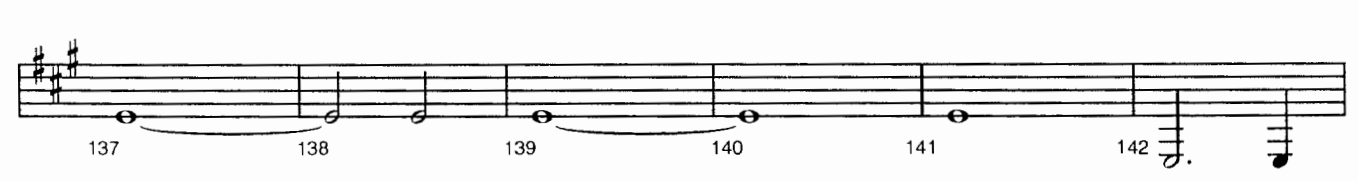
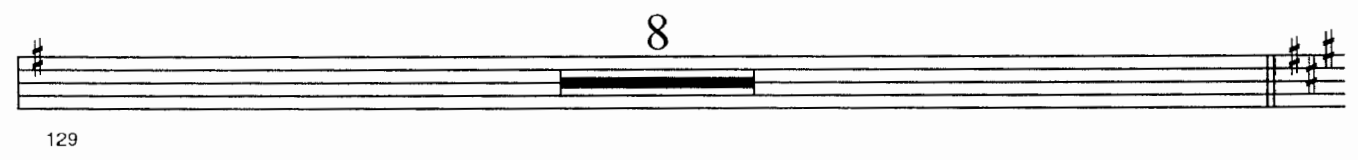

Fade

Trumpet 1

• Flugel Horn

WALRUS MUSIC PUBLISHING
P.O. BOX 1910
PISMO BEACH, CA 93488-1910
www.walrusmusic.com

I Remember

Comp and Arr Gordon L. Goodwin ASCAP

Bossa

1

9

17

24

25

26

27

28

29

30

31

32

33

34

35

36

37

38

39

40

41

42

43

44

Solos

on cue after solos

15

Fade

Trumpet 2

• Flugel Horn

WALRUS MUSIC PUBLISHING
P.O. BOX 1910
PISMO BEACH, CA 93488-1910
www.walrusmusic.com

I Remember

Comp and Arr Gordon L. Goodwin ASCAP

Bossa

Solos

2

101 103 104

on cue after solos

7

105 106

8

113

121 122 123 124

125 126 127 128

129 130 131 132

133 134 135 136

137 138 139 140

141 142 143 144

Time

6

145 151 152

153 154 155 156

Fade

157 158 159 160

Trumpet 3

• Flugel Horn

WALRUS MUSIC PUBLISHING
P.O. BOX 1910
PISMO BEACH, CA 93488-1910
www.walrusmusic.com

I Remember

Comp and Arr Gordon L. Goodwin ASCAP

Bossa

Solos

2

101 103 104

on cue after solos

7

105 106

8

113

121 122 123 124

125 126 127 128

129 130 131 132

133 134 135 136

137 138 139 140

141 142 143 144

Time

6

145 151 152

153 154 155 156

Fade

157 158 159 160

Trumpet 4

• Flugel Horn

WALRUS MUSIC PUBLISHING

P.O. BOX 1910

PISMO BEACH, CA 93488-1910

www.walrusmusic.com

I Remember

Comp and Arr Gordon L. Goodwin ASCAP

Bossa

1

9

17

24

Trumpet 1,2,3 cue only

25

26

27

28

29

30

31

32

33

34

35

36

37

38

39

40

Play!

41

42

43

44

Trumpet 1,2,3 cue only

45 46 47 48

49 50 51 52

53 54 55 56

57 58 59 60

61 62 63 64

65 66 67 68

69 70 71 72

73 74 75 76

77 78 79 80

81 82 83 84

Ami⁷/D D⁹ GMaj7 Emi⁷ B^bmi¹¹ E^b13

85 86 87 88

Ami⁷/D E^b7(#9)/D

89 90 91 92

C/D D⁹ Bmi⁷(b5) E7(b9)

93 94 95 96

Emi/A A⁹ Ami⁷/D D7(b9)

97 98 99 100

E^bMaj⁹ Ami⁷ Ami⁷/D

101 102 103 104

on cue after solos

105 106

7

113

Trumpet 1,2,3 cue only

121 122 123 124

125 126 127 128

129 130 131 132

Play!

133 134 135 136

Trumpet 1,2,3 cue only

137 138 139 140

141 142 143 144

6

Play!

145 151 152

153 154 155 156

Fade

157 158 159 160

Trombone 1

WALRUS MUSIC PUBLISHING
P.O. BOX 1910
PISMO BEACH, CA 93488-1910
www.walrusmusic.com

I Remember

Comp and Arr Gordon L. Goodwin ASCAP

Bossa (Flutes)

1 7 8

9 12

⁹ Bucket Mute

21 22 23 24

25 26 27 28

29 30 31 32

33 34 35 36

37 38 39 40

41 42 43 44

45 46 47 48

49 50 51 52

53 54 55 56

Solos

57 58 59 60

$D^{\flat}7(\#9)/C$

F°/C

61 62 63 64

Gmi^9/C

F° $FMaj7$

65 66 67 68

A^{\flat}/B^{\flat}

$E^{\flat}9/B^{\flat}$

$Cmi7$

69 70 71 72

$E^{\flat}mi^{11}$

A^{13}

$E^{\flat}mi^{11}$

$A^{\flat}13$

73 74 75 76

Dmi^7/G G^9

$CMaj^9$

$E^{\flat}mi^7/A$ A^9

$DMaj^9$

77 78 79 80

$E^{\flat}mi^7/A^{\flat}$ $A^{\flat}9$

$D^{\flat}Maj^9$

Fmi^7/B^{\flat} $B^{\flat}9$

$E^{\flat}Maj^9$

81 82 83 84

85 Gmi^7/C C^9 86 F^{Maj^9} Dmi^7 87 A^bmi^{11} 88 D^b13 $b\flat$

89 Gmi^7/C 90 91 $D^b7(\#9)/C$ 92

93 94 95 96

97 Dmi^7/G 98 G^9 99 Gmi^7/C 100 $C7(\flat 9)$

101 D^bMaj^9 102 103 Gmi^7 104 $/C$

101 on cue after solos 102 103 104

7

105 106

4

113

Trombone 2

WALRUS MUSIC PUBLISHING
P.O. BOX 1910
PISMO BEACH, CA 93488-1910
www.walrusmusic.com

I Remember

Comp and Arr Gordon L. Goodwin ASCAP

Bossa

7 (Flutes)

1 8

12

9 Bucket Mute

21 22 23 24

25 26 27 28

29 30 31 32

33 34 35 36

37 38 39 40

41 42 43 44

Solos

89 90 91

93

97 98 99 100

101 102 103 104

on cue after solos

105 106

113

I Remember

Comp and Arr Gordon L. Goodwin ASCAP

Bossa

(Flutes)

7

1 8

12

^g Bucket Mute

21 22 23 24

25 26 27 28

29 30 31 32

33 34 35 36

37 38 39 40

41 42 43 44

Solos

89 90 91

93

97 98 99 100

101 102 103 104

on cue after solos

105 106

113

I Remember

Comp and Arr Gordon L. Goodwin ASCAP

Bossa

7 (Flutes)

1 8

12

9 (Tbone 1,2,3 cue only)

21 Bucket Mute 22 23 24

25 26 27 28

29 30 31 32

Play!

33 34 35 36

37 38 39 40

41 42 43 44

Solos

65
(Tbone 1,2,3 cue only)

w/ Saxes

89 90 91 92

4

93

97 98 99 100

101 102 103 104

on cue after solos

7

105 106

4

113

(Tbone 1,2,3 cue only)

I Remember

Comp and Arr Gordon L. Goodwin ASCAP

Bossa

Chord chart for "I Remember" (Bossa):

- Measures 1-6: Gmi^9/C , $Db7(\#9)/C$
- Measures 7-12: Gmi^7/C , $Db7(\#9)/C$
- Measures 13-16: Gmi^7/C , $C7(9)$, $F^{\circ}(\text{add } G)$, $F \text{ Maj}^7$
- Measures 17-22: A^b/B^b , E^b6_9/B^b , Cmi^7 , Emi^{11} , A^{13}
- Measures 23-27: E^bmi^{11} , A^b13 , Dmi^7/G , G^9 , $C \text{ Maj}^7$, Emi^7/A , A^9
- Measures 28-32: $D \text{ Maj}^7$, A/B , B^9 , $E \text{ Maj}^7$, $C\#mi^7$, Bmi^7_4 , E^b13
- Measures 33-36: E^bmi^7/A^b , A^b9 , $D^b \text{ Maj}^7$, Fmi^7/B^b , B^b9 , $E^b \text{ Maj}^7$
- Measures 37-40: Gmi^7/C , C^9 , $F \text{ Maj}^9$, Dmi^7 , A^bmi^{11} , D^b13

Chord symbols and staff numbers:

- Staff 41: Gmi⁷/C
- Staff 42: Gmi⁷/C
- Staff 43: D^b7(#9)/C
- Staff 44: Gmi⁷/C
- Staff 45: Gmi⁷/C
- Staff 46: C⁹
- Staff 47: A^{mi}7(^b5)
- Staff 48: D7(^b9)
- Staff 49: Dmi⁷/G
- Staff 50: G⁹
- Staff 51: Gmi⁹/C
- Staff 52: Gmi⁷/C
- Staff 53: D^b Maj⁹
- Staff 54: Gmi⁷
- Staff 55: Gmi⁷/C
- Staff 56: C7(^b9)
- Staff 57: **Solos** Gmi⁷/C
- Staff 58: Gmi⁷/C
- Staff 59: D^b7(#9)/C
- Staff 60: F^o/C
- Staff 61: Gmi⁹/C
- Staff 62: Gmi⁹/C
- Staff 63: F^o
- Staff 64: F Maj⁷
- Staff 65: A^b/B^b
- Staff 66: A^b/B^b
- Staff 67: E^b6₉/B^b
- Staff 68: Cmi⁷
- Staff 69: E^{mi}11
- Staff 70: A13
- Staff 71: E^bmi11
- Staff 72: A^b13
- Staff 73: Dmi⁷/G
- Staff 74: G⁹
- Staff 75: C Maj⁹
- Staff 76: E^{mi}7/A
- Staff 77: A/B
- Staff 78: B⁷
- Staff 79: E Maj⁹
- Staff 80: C[#]mi⁷
- Staff 81: B^bmi⁷
- Staff 82: E^b13

E^b_{mi7}/A^b A^b_9 D^b_{Maj9} F_{mi7}/B^b B^b_9 E^b_{Maj7}

81 82 83 84

G_{mi7}/C C^9 F_{Maj9} D_{mi7} A^b_{mi11} D^b_{13}

85 86 87 88

G_{mi7}/C $D^b_7(\#9)/C$

89 90 91 92

B^b/C C^9 $A_{mi7}(b5)$ $D_7(b9)$

93 94 95 96

D_{mi7}/G G^9 $C_7(b9)$

97 98 99 100

D^b_{Maj9} G_{mi7} G_{mi7}/C

101 102 103 104

on cue after solos
 G_{mi7}/C F°/C

105 106 107 108

B^b/C $C_7(b9)$ F° F_{Maj7}

109 110 111 112

A^b/B^b $E^b_6_9/B^b$ C_{mi7}

113 114 115 116

E_{mi11} A_{13} E^b_{mi11} A^b_{13}

117 118 119 120

Dmi⁷/G G⁹ C Maj⁷ C⁶ E mi⁷/A A⁷ D Maj⁷ D⁶

121 122 123 124

A/B B⁹ E Maj⁷ C[#]mi⁷ B^bmi⁷/₄ E^b13

125 126 127 128

E^bmi⁷/A^b A^b9 D^b Maj⁷ F mi⁷/B^b B^b9 E^b Maj⁷

129 130 131 132

G mi⁷/C C⁹ F Maj⁷ D mi⁷ A^bmi¹¹ D^b13 A mi¹¹ D13

133 134 135 136

A mi⁷/D E^b7(#9)/D

137 138 139 140

A mi⁷/D B mi⁷(^b5) E7(#9) E7(^b9)

141 142 143 144

E mi⁷/A A⁹ A mi⁷/D D7(^b9)

145 146 147 148

E^b Maj⁹ C^b/D^b

149 150 151 152

E^b Maj⁹ C^b/D^b F mi⁷/B^b

153 154 155 156

E^b Maj⁹ C^b/D^b Fade

157 158 159 160

Bass

WALRUS MUSIC PUBLISHING
P.O. BOX 1910
PISMO BEACH, CA 93488-1910
www.walrusmusic.com

I Remember

Comp and Arr Gordon L. Goodwin ASCAP

Bossa

1 *mp* 2 3 4 5 6

7 8 9 10 11 12

13 14 15 16

A^b/B^b

E^b6₉/B^b

Cmi⁷

E^bmi¹¹

A¹³

17 18 19 20 21 22

E^bmi¹¹

A^b13

Dmi⁷/G G⁹

C Maj⁷

E^bmi⁷/A A⁹

23 24 25 26 27

D Maj⁷

A/B

B⁹

E Maj⁷

C[#]mi⁷

Bmi⁷₄

E^b13

28 29 30 31 32

E^bmi⁷/A^b

A^b9

D^bMaj⁷

Fmi⁷/B^b

B^b9

E^bMaj⁷

33 34 35 36

Gmi⁷/C

C⁹

F Maj⁹

Dmi⁷

A^bmi¹¹

D^b13

37 38 39 40

Chord symbols and measure numbers:

- 41: Gmi⁷/C
- 42: Gmi⁷/C
- 43: D^b7(#9)/C
- 44: Gmi⁷/C
- 45: C⁹
- 46: A mi⁷(^b5)
- 47: D7(^b9)
- 48: D7(^b9) D7(^b9)
- 49: D mi⁷/G
- 50: G⁹
- 51: G mi⁹/C G mi⁷/C
- 52: C7(^b9)
- 53: Solos
- 54: G mi⁷/C
- 55: D^b7(#9)/C
- 56: F^o/C
- 57: G mi⁹/C
- 58: F^o
- 59: F Maj⁷
- 60: G mi⁹/C
- 61: A^b/B^b
- 62: A^b/B^b
- 63: E^b₉/B^b
- 64: C mi⁷
- 65: E mi¹¹
- 66: A¹³
- 67: E^b_{mi}¹¹
- 68: A^b¹³
- 69: D mi⁷/G
- 70: G⁹
- 71: C Maj⁹
- 72: E mi⁷/A
- 73: A⁹
- 74: D Maj⁷
- 75: F mi⁷/B^b
- 76: A/B
- 77: B⁷
- 78: E^b Maj⁹
- 79: C[#] mi⁷
- 80: B^b mi⁷
- 81: E^b¹³

E^b_{mi7}/A^b A^b9 D^b_{Maj9} F_{mi7}/B^b B^b9 E^b_{Maj7}
 81 82 83 84
 G_{mi7}/C C^9 F_{Maj9} D_{mi7} A^b_{mi11} D^b13
 85 86 87 88
 G_{mi7}/C $D^b7(\#9)/C$
 89 90 91 92
 B^b/C C^9 $A_{mi7}(b5)$ $D7(b9)$
 93 94 95 96
 D_{mi7}/G G^9 $C7(b9)$
 97 98 99 100
 D^b_{Maj9} G_{mi7}
 101 102 103 104
 on cue after solos
 G_{mi7}/C F°/C
 105 106 107 108
 B^b/C F° F_{Maj7}
 109 110 111 112
 A^b/B^b E^b6_9/B^b C_{mi7}
 113 114 115 116
 E_{mi11} $A13$ E^b_{mi11} A^b13
 117 118 119 120

Dmi7/G G9 C Maj7 C6 E mi7/A A7 D Maj7 D6

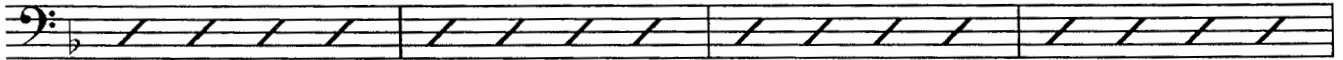

121 122 123 124

A/B B9 E Maj7 C#mi7 Bbmi7 4 Eb13

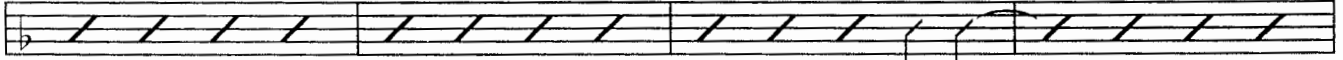

125 Ebmi7/Ab Ab9 126 Db Maj7 127 Fmi7/Bb Bb9 128 Eb Maj7

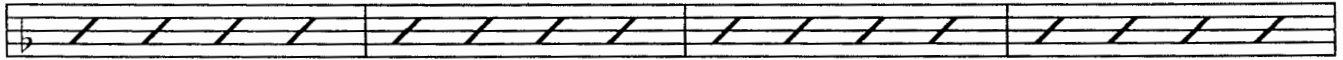

129 Gmi7/C C9 130 F Maj7 Dmi7 131 Abmi11 Db13 132 Ami11 D13

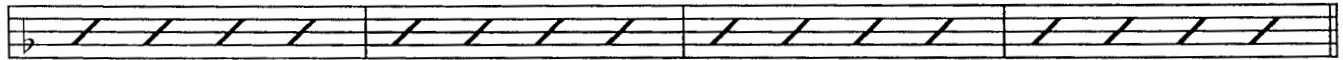

133 134 135 136

Ami7/D Eb7(#9)/D

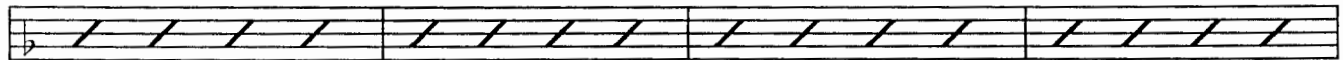

137 138 139 140
Ami7/D Bmi7(b5) E7(b9)

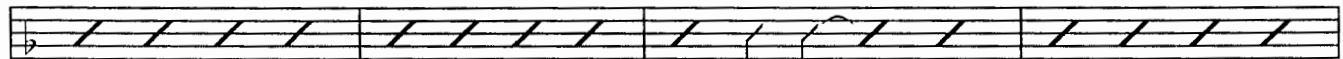

141 142 143 144
Emi7/A A9 Ami7/D D7(b9)

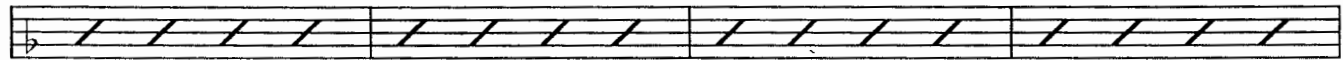

145 146 147 148
Eb Maj9 Cb/Db

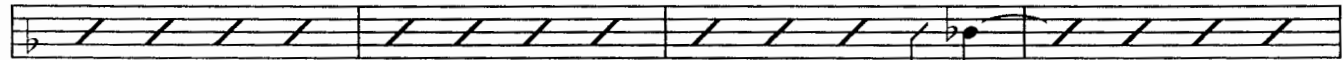

149 150 151 152
Eb Maj9 Cb/Db Fmi7/Bb

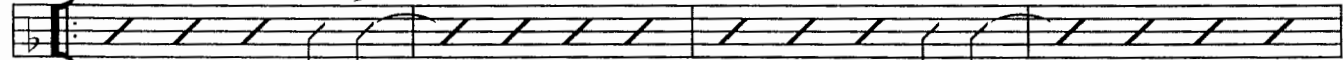

153 154 155 156
Eb Maj9 Cb/Db Fade

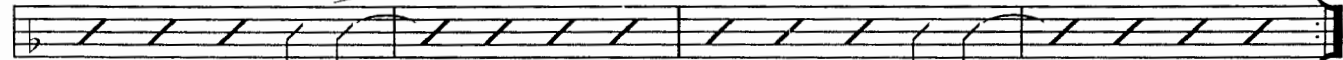

157 158 159 160

I Remember

Comp and Arr Gordon L. Goodwin ASCAP

Bossa

Time

1 2 3 4

5 6 7 8

(Flutes)

(4)

9 10 11 12 13 14

(8)

(12)

15 16 17 18 19 20

21 22 23 24

(Flugels)

25 26 27 28

29 30 31 32

33 34 35 36

Solos

(Saxes)

77 78 79 80

81 82 83 84

85 86 87 88

89 90 91 92

93 94 95 96

97 98 99 100

101 102 103 104

on cue after solos
(Flute Soli)

(4)

105 106 107 108 109 110

(8)

(12)

111 112 113 114 115 116

117 118 119 120

Percussion

• Shaker, etc.

WALRUS MUSIC PUBLISHING
P.O. BOX 1910
PISMO BEACH, CA 93488-1910
www.walrusmusic.com

I Remember

Comp and Arr Gordon L. Goodwin ASCAP

Bossa

(4)

1 2 3 4 5 6

(8) (8) (Flutes in) (4)

7 8 9 10 11 12

(8)

13 14 15 16 17 18

(4) (Trombones)

19 20 21 22 23 24

(Flugels) (4)

25 26 27 28 29 30

(8) (4)

31 32 33 34 35 36

(8)

37 38 39 40

(4)

41 42 43 44 45 46

(8)

47 48 49 50 51 52

53
Solos

(4)

(8)

(Trombones)

(4)

(Sax Soli)

(4)

(8)

(4)

(8)

(4)

(8)

on cue after solos

(Flutes)

(8)

(4) (Trombones)

(8)

(4)

(8)

(4)

(8)

(4)

(8)

(4)

I Remember

Comp and Arr Gordon L. Goodwin ASCAP

Bossa

- Measures 1-2: Gmi⁹/C
- Measures 3-4: Db7(#9)/C
- Measures 5-6: Gmi⁹/C
- Measures 7-8: Db7(#9)/C
- Measures 9-12: Gmi⁷/C
- Measures 13-14: Gmi⁷/C
- Measures 15-16: F^o(add G) F Maj⁷
- Measures 17-18: Ab/Bb
- Measures 19-20: Eb⁶₉/Bb
- Measures 21-22: Cmi⁷ Emi¹¹ A¹³
- Measures 23-24: Ebmi¹¹ Ab¹³
- Measures 25-26: Dmi⁷/G G⁹ C Maj⁷ Synth Bells
- Measures 27-28: Emi⁷/A A⁹
- Measures 29-30: D Maj⁷ A/B B⁹ E Maj⁷ C#mi⁷
- Measures 31-32: Bmi⁷₄ Eb¹³
- Measures 33-34: Ebmi⁷/Ab Ab⁹ Db Maj⁷
- Measures 35-36: Fmi⁷/Bb Bb⁹ Eb Maj⁷
- Measures 37-38: Gmi⁷/C C⁹ F Maj⁹ Dmi⁷
- Measures 39-40: Abmi¹¹ Db¹³

Gmi7/C Db7(#9)/C
 41 42 43 44
 Gmi7/C C9 Ami7(b5) D7(b9) D7(b9 #5)
 45 46 47 48
 Dmi7/G G9 Gmi9/C Gmi7/C C7(b9)
 49 50 51 52
 Db Maj9 Gmi7 Gmi7/C
 53 54 55 56
 Solos
 Gmi7/C Db7(#9)/C F°/C
 57 58 59 60
 Gmi9/C F° F Maj7
 61 62 63 64
 Ab/Bb Eb69/Bb Cmi7
 65 66 67 68
 Emi11 A13 Ebmi11 Ab13
 69 70 71 72
 Dmi7/G G9 C Maj9 Emi7/A Cb/Db Fmi7/Bb
 73 74 75 76
 A/B B7 E Maj9 C#mi7 Bbmi7 Eb13
 77 78 79 80

Ebmi7/Ab A^b9 D^bMaj⁹ Fmi7/B^b B^b9 E^bMaj⁷
 81 82 83 84
 Gmi7/C C⁹ F Maj⁹ Dmi⁷ A^bmi¹¹ D^b13
 85 86 87 88
 Gmi7/C D^b7(#9)/C
 89 90 91 92
 B^b/C C⁹ Ami7(^b5) D7(^b9)
 93 94 95 96
 Dmi7/G G⁹ C7(^b9)
 97 98 99 100
 D^bMaj⁹ Gmi⁷ Gmi7/C
 101 102 103 104
 on cue after solos
 Gmi7/C F^o/C
 105 106 107 108
 B^b/C F^o F Maj⁷
 109 110 111 112
 A^b/B^b Eb⁶₉/B^b Cmi⁷
 113 114 115 116
 E^bmi¹¹ A13 E^bmi¹¹ A^b13
 117 118 119 120

Dmi7/G G9 C Maj7 C6 Emi7/A A7 D Maj7 - - D6

121 122 123 124

A/B B9 E Maj7 C#mi7 Bbmi7 4 Eb13

125 126 127

Ebmi7/Ab Ab9 Db Maj7 Fmi7/Bb Bb9 Eb Maj7

129 130 131 132

Gmi7/C C9 F Maj7 Dmi7 Abmi11 Db13 Ami11 D13

133 134 135 136

Ami7/D Eb7(#9)/D

137 138 139

Ami7/D Bmi7(b5) E7(#9) E7(b9)

141 142 143 144

Emi7/A A9 Ami7/D D7(b9)

145 146 147 148

Eb Maj9 Cb/Db

149 150 151 152

Eb Maj9 Cb/Db Fmi7/Bb

153 154 155 156

Eb Maj9 Cb/Db Fade

157 158 159 160